

GIFFORD BEAL

PAINTINGS WATER COLORS

DRAWINGS AND ETCHINGS

ON EXHIBIT AT

THE STORM KING ART CENTER

MOUNTAINVILLE, NEW YORK

JUNE 29 TO AUGUST 25, 1968

THE STORM KING ART CENTER

OLD PLEASANT HILL ROAD, MOUNTAINVILLE, NEW YORK

HOURS: 2 p.m. to 5 p.m. daily except Mondays

ADMISSION FREE

GIFFORD BEAL

1879-1956

GIFFORD BEAL was born in New York City. While at Princeton University, from which he was graduated in 1900, he spent his summers at Shinnecock Hills, Long Island studying with William Merritt Chase, and later in New York with DuMond and Ranger. In 1908 he married Maud Ramsdell and made his only visit to Europe, where they spent their honeymoon.

The Beals lived in New York, but spent summers and several winters in Newburgh from 1913 to 1920. Mr. and Mrs. Beal and their two sons William and Gifford, Jr. then spent a summer in Maine and several in Provincetown, but from 1923 all were spent in Rockport, Mass.

Painter, watercolorist and printmaker, his work covered a wide range of subject matter. Among his watercolors were subjects done during visits to islands in the Carribean.

Gifford Beal was a member of the National Academy of Design, and was president of the Art Students' League from 1914 to 1929. He is represented in many museums throughout the country, and was awarded prizes and honors from the time of the St. Louis Exposition in 1904 to the Edwin Palmer Memorial prize in 1955. He had one-man exhibitions at the Kraushaar Galleries at intervals from 1920 to 1956 as well as in Museums and Art Centers. He died in New York in 1956.

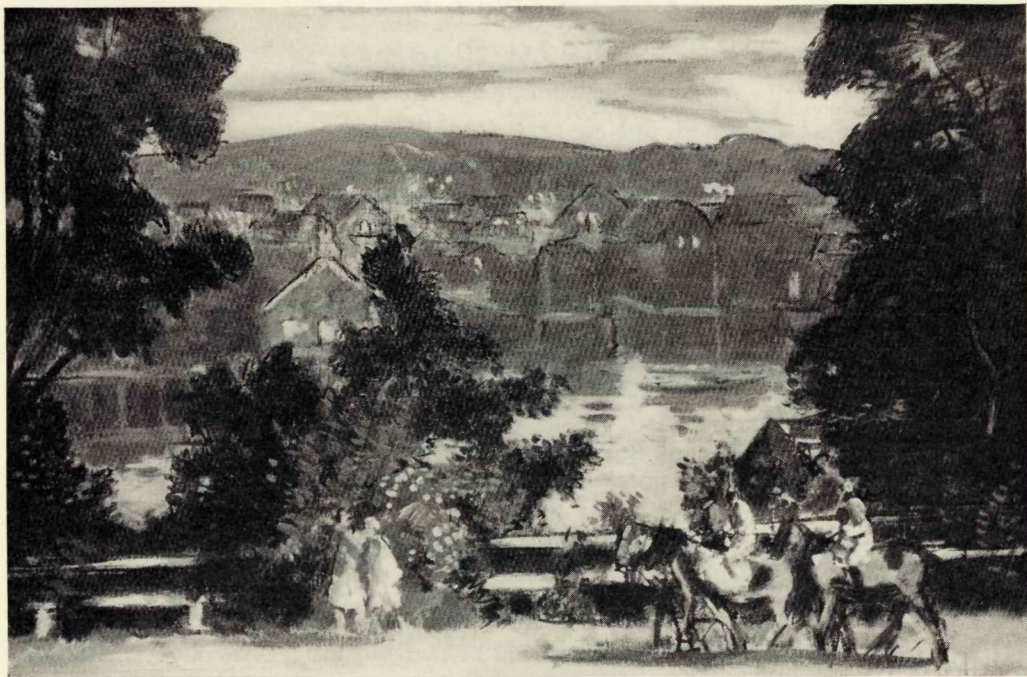

Early Evening

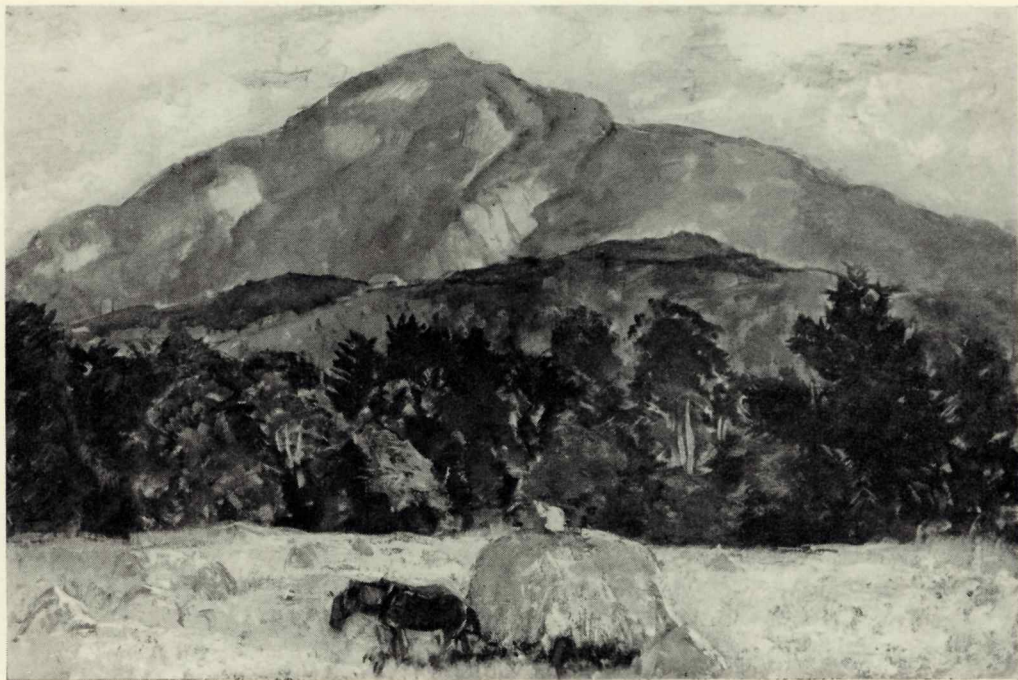

Mt. Monadnock



Gray Gale

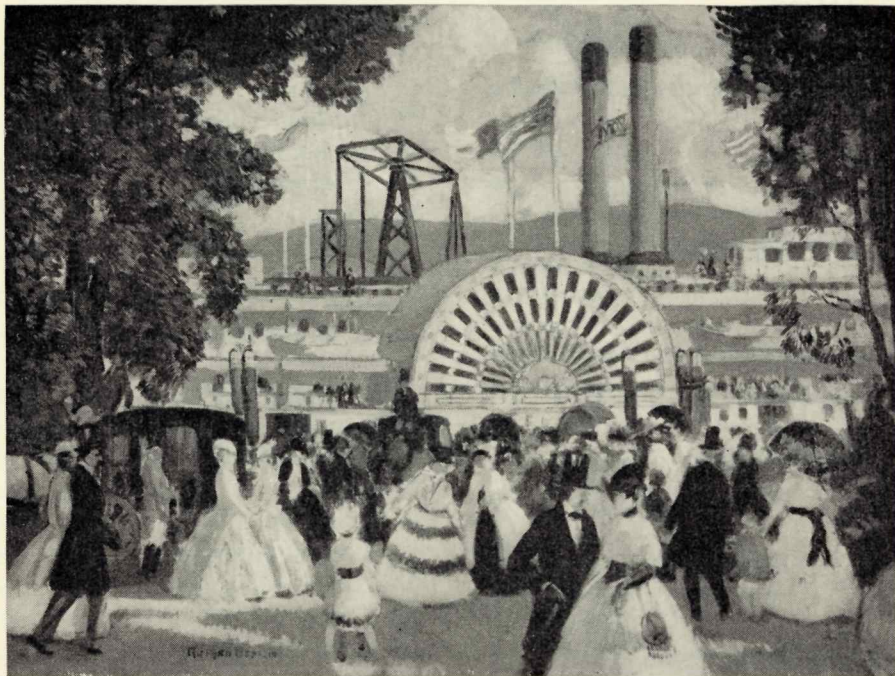

The "Mary Powell" at Newburgh

PAINTINGS

- 1 The "Mary Powell" at Newburgh

Lent by Mr. and Mrs. Arthur Altschul

- 2 The Little Park

Lent by Mrs. Howard A. Lewis

- 3 Portrait of Esther Goetz McCoy

Lent by Mrs. George McCoy

- 4 Still Life with Ducks

Lent by Mrs. Homer Ramsdell

- 5 Spring on the Hudson

Lent by Mr. William R. Beal

- 6 Daisies in a Luster Pitcher

Lent by Miss Margaret R. Beal

- 7 Scene from a Light Opera

- 8 Marblehead

Lent by Mr. Gifford R. Beal

- 9 Central Park Terrace

- 10 Clipper Ship

- 11 Central Park Zoo

- 12 Delphiniums

- 13 Carnations in a Copper Bowl

- 14 Summer Flowers

- 15 Hippodrome Ballet

- 16 Theater

- 17 Circus at the Hippodrome

Lent by the Estate of Mrs. Maud R. Beal

- 18 Coming into the Harbor

- 19 Rockport

- 20 Mt. Monadnock

- 21 Tanya

- 22 Gray Gale

- 23 After the Storm *cover*

- 24 Fourth of July, Rockport

- 25 Chinese Restaurant

- 26 Yacht Club, Rockport

- 27 Early Evening

Lent by Kraushaar Galleries

WATER COLORS
AND GOUACHES

28 Harbor Scene, Rockport

Lent by Mr. Gifford R. Beal

29 Venice

30 Ballroom, Williamsburg

31 Ringmaster

32 Yachts Racing

33 New York Square

Lent by the Estate of Mrs. Maud R. Beal

34 Flowers in a White Vase

35 Study for Circus Elephants

36 Excavation in the Park

37 Puerta Rican Hillside

38 Rocks and Sea

39 Palm Trees, St. Augustine

40 Public Landing, Gloucester

41 Circus Rodeo

42 Park with Horse and Rider

43 Moonlight, Mt. Monadnock

Lent by Kraushaar Galleries

DRAWINGS

44 Seagulls

Lent by the Estate of Mrs. Maud R. Beal

45 Folly Point

46 Across the Field

47 Circus in the Country

48 Bouquet with Leaves and Flowers

49 Circus Parade

50 The Inlet

51 Central Park Lake

52 Racetrack (colored crayon)

Lent by Kraushaar Galleries

ETCHINGS

53 The Net Wagon

54 Aurora

55 Gathering Brush, Central Park

56 Polly

57 The Prow

58 Fisherman's Daughter

59 Grand Entry

Lent by Kraushaar Galleries

Tanya





*We wish to express our thanks to the owners
who have generously lent pictures for this exhibition.*

*We also wish to thank
Mr. William R. Beal, Mr. Gifford R. Beal
and the Kraushaar Galleries
for their cooperation in arranging it.*

